

**Beltrami County NRM
Timber Appraisal**

**2240
31**

<p>Appraised By: Marshall Graham</p> <p>Appraisal Date: 03/07/2024</p>	<p>Sale Type: REGULAR AUCTION SALE</p> <p>Auction Date: 08/08/2024</p> <p>Access: Public Access</p>	<p>Appraisal Number: Beaver Red Hardwood Page 1 of 3</p> <p>Permit Number: 224031</p> <p>Expiration Date: 08/08/2026</p>
--	--	---

Legal Description

<u>RE Code</u>	<u>Sec.</u>	<u>Twp.</u>	<u>Rge.</u>	<u>School</u>	<u>City/Twp</u>	<u>Subd</u>		
480055300	36	147	32	31	Turtle River	N 1/2		
<u>Block 1 Species</u>	<u>Volume</u>	<u>Units</u>	<u>Unit Price</u>	<u>Value</u>	<u>Comments</u>	<u>Bolt %</u>	<u>Bid</u>	
Aspen pulp	280	Cords	\$25.00	\$7,000.00	Includes less than 5% balm of gilead.		^	
Balsam pulp	2	Cords	\$10.00	\$20.00			^	
Basswood bolts	200	Cords	\$25.00	\$5,000.00			^	
Basswood pulp	150	Cords	\$10.00	\$1,500.00			^	
Mixed Hardwoods	150	Cords	\$10.00	\$1,500.00	Includes 95 cords of maple, 5 cords of birch, 30 cords of red oak and 20 cords of ash.		^	
				\$15,020.00	Subtotal			
Total Cords: 782 Total MBF: 0				\$15,020.00	Total			
				\$2,253.00	15% Down Payment			

Bid Symbols: ^ = Bid Species; # = Non-Bid Species; + = Sold Area Estimate; * = Sold Area Estimate & Non-Bid Species
All species woodsrun unless listed otherwise.

Species Scaled: Aspen pulp, Balsam pulp, Basswood bolts, Basswood pulp, Mixed Hardwoods

Species SAE:

Operability: Frozen ground only	Soil Type: Sandy loam
Topography: flat to slightly rolling, with a side-hill	
Acres: 38.5	

DRAIN

Type: REGULAR AUCTION SALE	Acres Cut: 38.50
-----------------------------------	-------------------------

Total: 38.50

Harvest Specifications

Access
<ul style="list-style-type: none"> Latitude/Longitude – Primary access location is Lat. 47.5048N, by Long. 94.6838W. Winter Only – All operations limited to winter, frozen ground or sufficient snow cover to protect soil surface.
Cutting and Skidding
<ul style="list-style-type: none"> Stumps – Average stump heights below 12" and as low as possible. Stay within Boundaries - Unless approved in advance by the Forester, all harvest activities shall be confined to within the marked boundary. Access roads, skid trails and landing areas proposed for use outside the harvest boundary must be approved prior to use.
Harvest and Reserves
<ul style="list-style-type: none"> Boundary Blue Dot/Red Dot – Blue dot boundary interior, red dots near property lines Den Trees – Reserve trees with obvious den and cavity usage, even if not marked to leave. Leave Trees: White pine, white spruce, burr oak

**Beltrami County NRM
Timber Appraisal**

**2240
31**

Appraised By: Marshall Graham	Sale Type: REGULAR AUCTION SALE	Appraisal Number: Beaver Road Hardwood
Appraisal Date: 03/07/2024	Auction Date: 08/08/2024	Permit Number: 224031
	Access: Public Access	Expiration Date: 08/08/2026

Landings, Access Roads, and Skid Trails

- Landings Approved – Landing locations must be approved in advance by the Forester. Sale plan includes 3 landings
- Roads stay open - Sale is mostly accessible via existing road system. Roads to remain open and in pre-existing or better condition with BMP drainage after use. Any temporary trail or spur will be closed.

Site, Soil, and Water Protection

- RMZ General - Wetland and lowland brush areas are either excluded from the harvest block or protected by ERZ within block. Be sure to minimize scarification in filter strip per BMP guidelines.
- Small wetlands –there are numerous small wet areas inside, adjacent to and between harvest areas. Frozen operations only.

Slash Disposal

Lop & scatter slash

Tree Size, Marketing, and Special Conditions

- 4 inch TDIB – Utilize all material from butt to a 4” top diameter inside bark.

Beltrami County NRM Timber Appraisal

2240 31

Appraised By:
Marshall Graham
Appraisal Date:
03/07/2024

Sale Type:
REGULAR AUCTION SALE
Auction Date: 08/08/2024
Access: Public Access

Appraisal Number: Beaver Rd Hardwood
Permit Number: 224031
Expiration Date: 08/08/2026

Site Map:

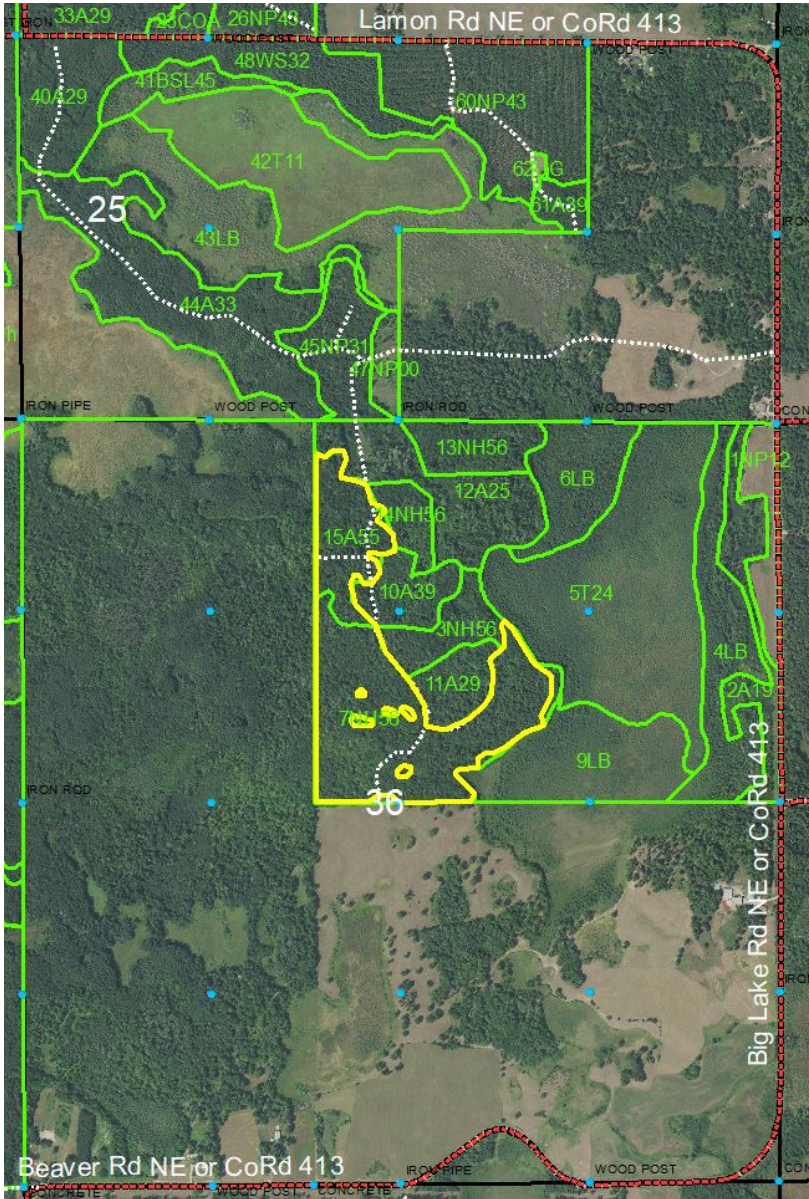

Appraisal examined and approved by _____

Forester

_____ Date

Appraisal examined and approved by _____

Land Department

_____ Date