

Beltrami County NRM Timber Appraisal

2240 45

Appraised By: Garret DeChaine Appraisal Date: 12/05/2024	Sale Type: REGULAR AUCTION SALE Auction Date: 12/05/2024 Access: Public Access	Appraisal Number: Pickered Lake 1st Tim Permit Number: 224045 Expiration Date: 12/05/2026
---	--	--

Legal Description

<u>RE Code</u>	<u>Sec.</u>	<u>Twp.</u>	<u>Rge.</u>	<u>School</u>	<u>City/Twp</u>	<u>Subd</u>
	30	150	35	31	West Alaska	SW

Block 1

<u>Bid</u>	<u>Species</u>	<u>Volume</u>	<u>Units</u>	<u>Unit Price</u>	<u>Value</u>	<u>Comments</u>	<u>Bolt %</u>
Bid	Red Pine pulp	140	Cords	\$8.00	\$1,120.00		
					\$1,120.00	Subtotal	
Total Cords: 140 Total MBF: 0					\$1,120.00	Total	
					\$168.00	15% Down Payment	

Bid Symbols: Bid = Bid Species; Non-Bid = Non-Bid Species; Area Est. = Sold Area Estimate; AE Non-Bid = Sold Area Estimate & Non-Bid Species
 All species woodsrun unless listed otherwise.

Species Scaled: Red Pine pulp

Species SAE:

Operability: Firm or Frozen	Soil Type: fine sandy loam
Topography: rolling	
Acres: 28	

DRAIN

Type: REGULAR AUCTION SALE	Acres Cut: 28.00
-----------------------------------	-------------------------

Total: 28.00

Harvest Specifications

Access
Sale is 1/2 mile east off Baileys Lk Rd.

Harvest and Reserves
Processor only. Blue paint boundary. Sale is first thin of red pine. Preferred harvest method is every 1/5th row removal with between row thinning, removal target 25-30%.

Landings, Access Roads, and Skid Trails
Preexisting woods road, NRM will pay for up 72 yards of road material.

Beltrami County NRM Timber Appraisal

2240 45

Appraised By:
Garret DeChaine
Appraisal Date:
12/05/2024

Sale Type:
REGULAR AUCTION SALE
Auction Date: 12/05/2024
Access: Public Access

Appraisal Number: Pickere ER 1st 4 1/2
Permit Number: 224045
Expiration Date: 12/05/2026

Page: 2 of 2

Site Map:

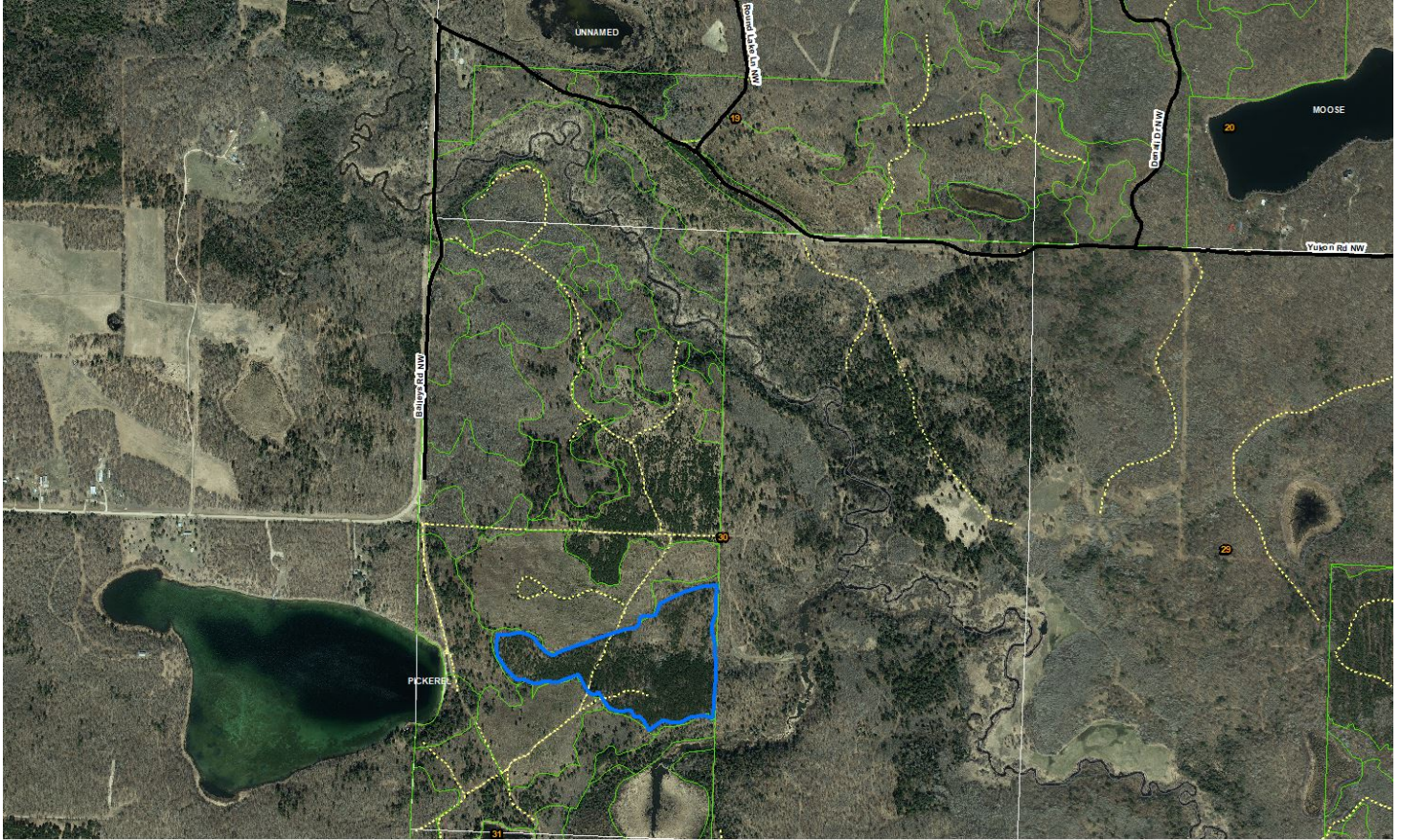

Appraisal examined and approved by _____

Forester

_____ Date

Appraisal examined and approved by _____

Land Department

_____ Date

STAND HARVEST PRESCRIPTIONS

Timber Sale Name:	Pickerel Lk 1st Thin						
Description:							
RE Code	Sec.	Twp.	Rge.	School	City/Twp	Subd	
	30	150	35	31	West Alaska	SW	
Block:	1						
Stand Details							
Section	Township	Range	Timber Type	Acres	Stand Age	NPC	Harv Meth Desc
30	150	35	52	28	31	FDc34	First Thin
*NPC	FDc34 - Central Dry-Mesic Pine-Hardwood Forest						
No Basal Data							
Current Site Conditions	Stand origin 1993. Current average BA 160-180 and averages 3-4 sticks.						
Insect/Disease	Follow attached bark beetle restrictions.						
Natural Heritage	Database was checked and no resources found.						
Cultural Resources	Database was checked and no resources found.						

STAND HARVEST PRESCRIPTIONS

STAND HARVEST PRESCRIPTIONS

Harvest Methods

First Thin

Initial thinning in young Pine (Thinning)